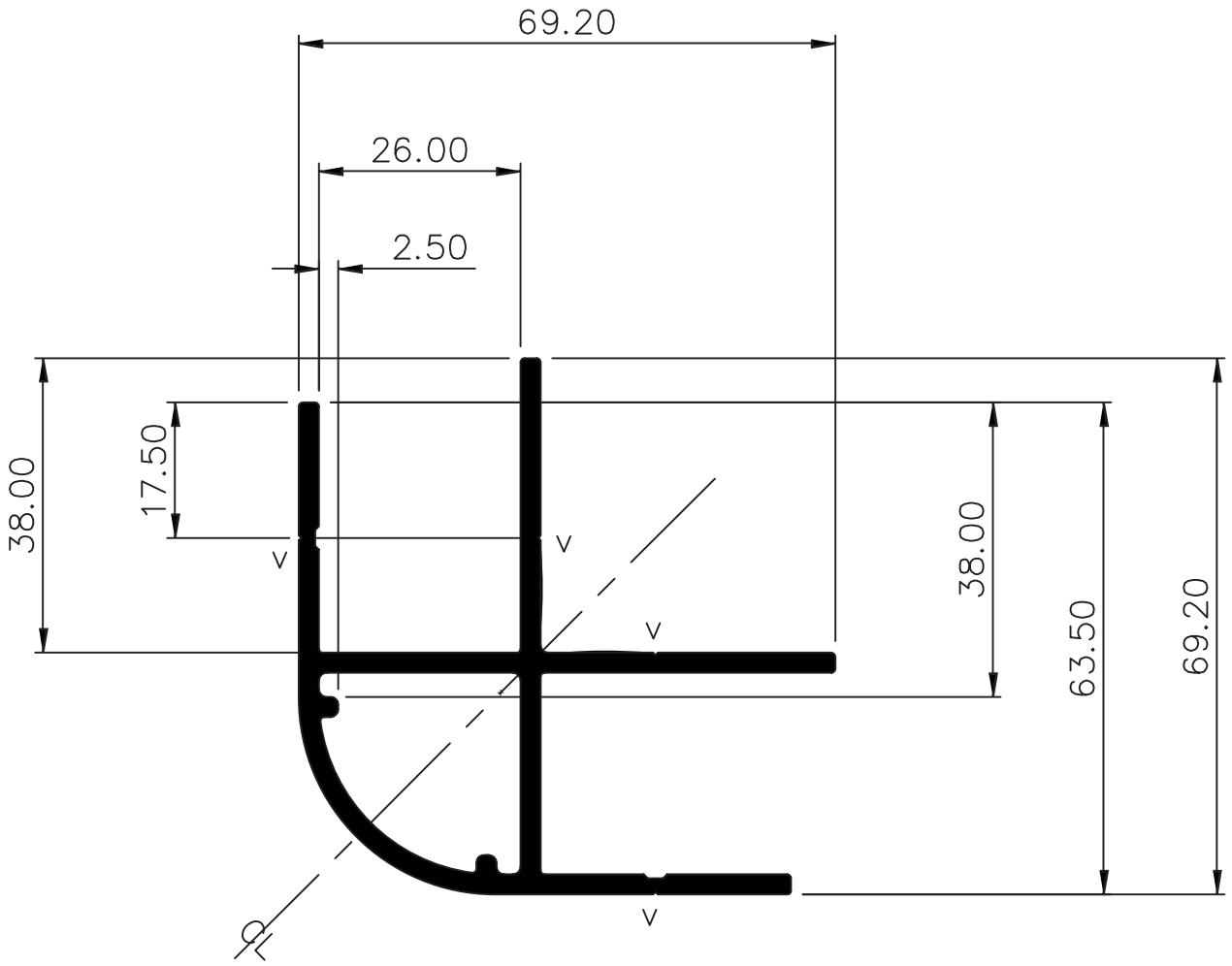

V = 0.3 x 90 VEE GROOVE

THIS SECTION IS SYMMETRICAL
ABOUT THE CENTRELINE

DBCP185

25mm Captive Corner Pillar

.588 kg/ft
1.928 kg/m

1″ Radius